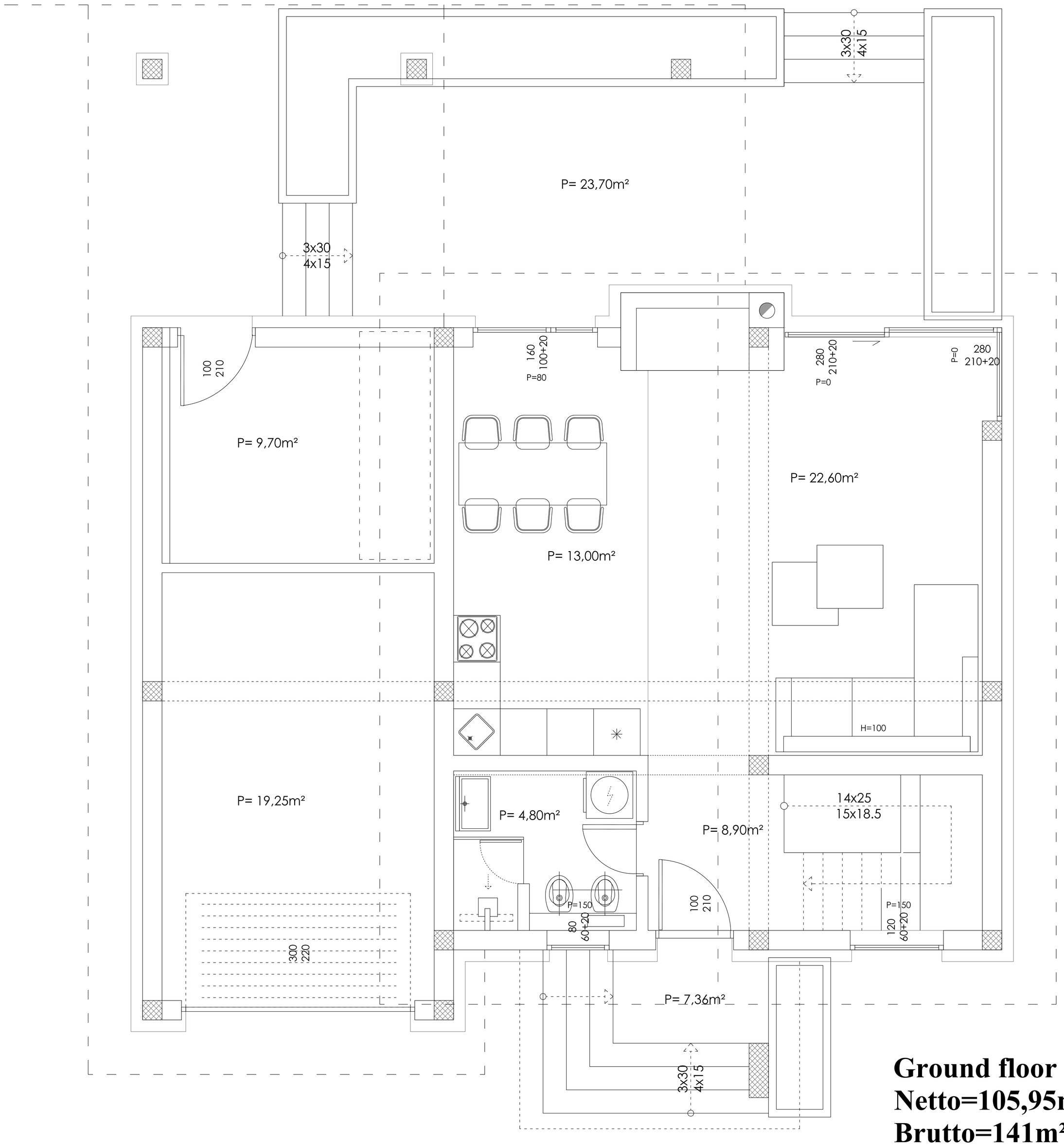

Ground floor
Netto=105,95m²
Brutto=141m²